

*Video*

**KNVMA3444**

**4-to-4 port HDMI™ matrix**

**4x HDMI™ input - 4x HDMI™ output**

**IP & RS232 instruction**

# KNVMA3444

## 4 - to - 4 port matrix IP control:

- 1) First install the file: AXR2E\_Configuration\_Utility\_Setup\_32bit\_v10200.exe
- 2) Connect the compute to the matrix's LAN interface with a CAT5e/6 cable, then turn on the matrix.
- 3) Open AXR2E configurator

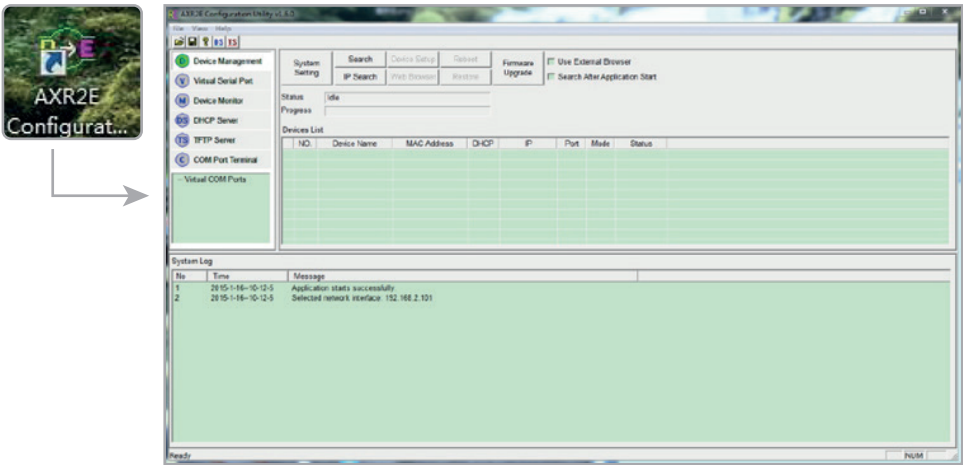

- 4) DHCP should be opened if matrix connects directly to the computer.

### Click DHCP Server

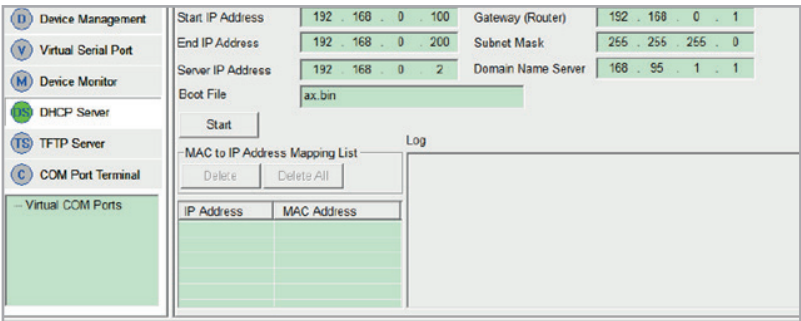

Start / End IP address: Fill in the distributed IP in DHCP.  
Server IP address: current IP address. Note that the computer IP can not be obtained automatically if connect directly to matrix.  
gateway/subnet/domain name server: default values or user-defined are available

### Press Start button to start DHCP

- 5) Restart the matrix power supply and below IP address of matrix will be shown.

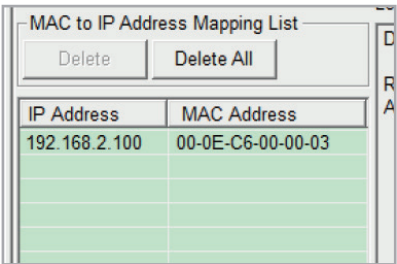

- 6) If the matrix is connected by router repeater device, such as router which open the DHCP, please ignore Step 3 and Step 4.  
 7) Switch to Device Management, press the Search button to find the device.

- ☒ Multicast ☒ Broadcast
- IP: 225.1.2.3
- IP: 255.255.255.255
- TTL: 1
- ☒ Loopback
- Buttons: Search, Cancel

The background interface shows the 'System Setting' tab with buttons for 'Search', 'Device Setup', 'Reboot', 'Firmware Upgrade', 'IP Search', 'Web Browser', and 'Restore'. The 'Status' is 'Idle' and the 'Progress' bar is empty. The 'Devices List' table is empty.

- 8) It will be shown in the list if the device has been found.

NO.	Device Name	MAC Address	DHCP	IP	Port	Mode	Status
1	DSM1	00-0E-C6-00-00-03	Enable	192.168.2.100	5000	Server	Idle

- 9) After device selected, pressing the Web Browser button to start build-in browser. Or select the Use External Browser button to open from external browser.  
 10) Enter username and password, the default are both admin.

- Username: admin
- Password: \*\*\*\*
- Buttons: Login

- 11) After entering the browser interface, the function introductions are as below: (logout: exit browser, Reboot: restart matrix)

## Switch: channel change

Switch	EDID	Basic Setting	Security	Logout	Reboot
<b>Switch Settings</b>					
Output	Current Input	Input	Operation		
• Output 1	1	Select Input ▼	Apply		
• Output 2	2	Select Input ▼	Apply		
• Output 3	3	Select Input ▼	Apply		
• Output 4	4	Select Input ▼	Apply		
• Output 5	5	Select Input ▼	Apply		
• Output 6	6	Select Input ▼	Apply		
• Output 7	7	Select Input ▼	Apply		
• Output 8	8	Select Input ▼	Apply		
<b>Switch Setting Information</b>					

## EDID: EDID settings

Switch	EDID	Basic Setting	Security	Logout	Reboot
<b>EDID Settings</b>					
Source	Current Mode	EDID Mode	Display	Operation	
• SOURCE 1:	Fixed Mode 1	Fixed Mode 3 ▼	Fixed EDID Mode ▼	Apply	
• SOURCE 2:	Fixed Mode 1	Fixed Mode 4 ▼	Fixed EDID Mode ▼	Apply	
• SOURCE 3:	Fixed Mode 1	Fixed Mode 6 ▼	Fixed EDID Mode ▼	Apply	
• SOURCE 4:	Fixed Mode 1	Fixed Mode 3 ▼	Fixed EDID Mode ▼	Apply	
• SOURCE 5:	Fixed Mode 1	Fixed Mode 3 ▼	Fixed EDID Mode ▼	Apply	
• SOURCE 6:	Fixed Mode 1	Fixed Mode 4 ▼	Fixed EDID Mode ▼	Apply	
• SOURCE 7:	Fixed Mode 1	Fixed Mode 1 ▼	Fixed EDID Mode ▼	Apply	
• SOURCE 8:	Fixed Mode 1	Fixed Mode 2 ▼	Fixed EDID Mode ▼	Apply	
<b>EDID Mode Information</b>					
Fixed Mode 1: reserve					
Fixed Mode 2: EDID Full-HD(1080p@60) 24bit -2D video & 2.1ch audio					
Fixed Mode 3: EDID Full-HD(1080p@60) 24bit -2D video & 7.1ch audio					
Fixed Mode 4: EDID Full-HD(1080p@60) 36bit -2D video & 7.1ch audio					
Fixed Mode 5: EDID Full-HD(1080p@30)(1080i@60)(720p@60) 36bit -2D video & 2.1ch audio					
Fixed Mode 6: 4Kx2K					
Fixed Mode 7: EDID Full-HD(1080p@30)(1080i@60)(720p@60) 24bit -2D video & 2.1ch audio					
Learning Mode: Copy the EDID from HDMI Display to HDMI Source					

## Basic Settings: Network settings

Switch	EDID	Basic Setting	Security
--------	------	---------------	----------

### Network Settings

DHCP Client

Static IP Address

Static Subnet Mask

Static Default Gateway

Static DNS Server

Connection Type

Transmit Timer   
Please enter an integer between 10~65535 ms

Server/Client Mode

Server Listening Port   
Please enter an integer between 1024~65535

Client Destination Host Name/IP   
Please enter host name or IP address(e.g. hank-tech.com or 10.4.1.100)

Client Destination Port

## Security: Change Username/Password settings

Switch	EDID	Basic Setting	Security	Logout	Reboot
--------	------	---------------	----------	--------	--------

### Change Username Setting

New Username

### Change Password Setting

Old Password

New Password

Confirm Password

KNVMA3434

4 - to - 4 port Matrix RS232 control:

Operate matrix by RS232 port and switch to Com Port Terminal.  
After serial parameter set, click Open Port.

RS232 instruction (help: inquiry all instructions description)

- 1) Enter Username and Password (Username: admin) (Password: admin)
- 2) Channel switching instruction: swo-x-y-end, x stands for output, starting from 0. Y stands for input, starting from 0.
- 3) EDID changing instruction: edo-x-yz-end, x stands for output, starting from 0. y stands for EDID selection mode, the range is from 0 to 7, when x is from 0 to 6, no need to consider what z is.

COM Port Terminal

Virtual COM Ports

COM Terminal 1

PortCOM20

Baud Rate9600

Data Bits8

Parity CheckNone

Stop Bits1

Flow ControlNone

Test

☐ Auto Test

☐ Echo

TX Interval (ms)100

TX Data Length10

Open Port

Close Port

Clear Log

Purge Buffer

Authentication failed!  
  
Username: admin  
password:  
uart> swc-1-1  
CMD\_SWITCH\_ONE  
after channelStatus = channel\_status-0-xx-2-3-4-5-6-7-end  
uart> swc-1-1channel\_status-0-1-2-3-4-5-6-7-endCMD\_CHANNEL\_STATUS  
swc-1-2-end

