

WLX-2006

wallmount range
extender N300

Introduction

Thank you for purchasing the Sitecom WLX-2006 Wall Mount Range Extender N300. With this product you can easily double the signal coverage of your Wi-Fi network for better Wi-Fi quality in homes with many rooms or multiple floors. With both a Wi-Fi extender and a power adapter in a compact design, the WLX-2006 can be plugged directly into an electrical outlet for convenient placement. The smart signal strength LED makes it easy for you to set it up where your Wi-Fi signal needs enhancement. Additionally, it complies with wireless 802.11b/g/n standards and can create an extended Wi-Fi network with data transmission rates of up to 300Mbps. With the WLX-2006, you can enjoy high-speed wireless networking throughout your home without additional cabling.

The WLX-2006 features a WPS button which allows you to set up the extender quick and easy. Alternatively, the software wizard automatically detects the available Wi-Fi networks nearby and helps you establish a connection within seconds. The WPS button also allows you to connect the extender to the root access point with a simple click of a button. Additionally, the WLX-2006 is designed with a signal strength LED, which helps you find the best setup location for optimal Wi-Fi coverage.

Not only is the WLX-2006 very compact, it is designed with a built-in power adapter. This design allows you to plug it directly into an electrical outlet, eliminating the need for an additional power cable. You can easily install it where your Wi-Fi signal needs enhancement and enjoy high-speed wireless performance without any hassles.

The latest 802.11n technology is built into the WLX-2006 to broaden its wireless coverage and to eliminate dead spots within the wireless range. The WLX-2006 complies with wireless 802.11b/g/n standards and can reach data transmission rates of up to 300Mbps when connected to wireless 802.11n devices. It provides faster and more reliable wireless connections than standard 802.11b/g wireless networks.

This product can be used safely in the countries listed below:

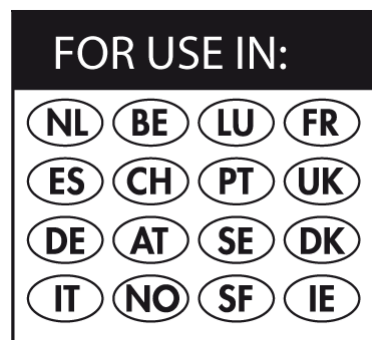

This product complies with the following European Union regulations:

Table of Contents

1 KEY FEATURES	6
2 PACKAGE CONTENTS	7
3 CAUTIONS	8
4 PRODUCT LAYOUT	9
5 NETWORK + SYSTEM REQUIREMENTS	11
6 WLX-2006 PLACEMENT	11
7 PC NETWORK ADAPTER SETUP	12
8 BRINGING UP THE WLX-2006	16
9 INITIAL SETUP WLX-2006	17
10 CONFIGURATION WIZARD	19
11 BASIC SETTINGS	21
12 ADVANCED SETTINGS	23
13 TOOLBOX SETTINGS	30

Sitecom Europe BV

EC Declaration of Conformity

We
Sitecom Europe BV
Linatebaan 101
3045 AH Rotterdam
The Netherlands

Hereby declare under our sole responsibility that the Sitecom product:

Product number: WLX-2006 v1 001
Product description: Wi-Fi Range Extender N300

To which this declaration relates is in conformity with the requirements of the following standards:

CE/LVD
· EN 60950-1: 2006+A11 (2009)

CE/EMC
· EN 301 489-1 V1.8.1
· EN 301 489-17 V2.1.1

RADIO SPECTRUM
· EN 300 328 V1.7.1 2006-10
· EN 50385 2002

This certifies that the following designated Sitecom product:

Product description: Wi-Fi Range Extender N300
Product No.: WLX-2006 v1 001

Complies with the requirements of the following directives and carries the CE marking accordingly:
R&TTE Directive 99/5/EC, EMC directive 2004/95/EC and Low Voltage Directive 2006/95/EC.
This declaration is the responsibility of the manufacturer / importer:

Sitecom Europe B.V.
Rotterdam, 15 November 2012

M. Bergwerff,

COO

UK CE COMPLIANCE

Hereby Sitecom Europe BV declares that this product is in accordance with essential requirements and other relevant terms of the European regulation 1999/5/EC.

FR CONFORMITE CE

Par la présente Sitecom Europe BV, déclare que l'appareil est conforme aux exigences essentielles et aux dispositions pertinentes de la Directive Européenne 1999/5/EC.

DE CE-CONFORMITÄT

Hiermit erklärt Sitecom Europe BV, dass dieses Produkt die erforderlichen Voraussetzungen und andere relevante Konditionen der europäischen Richtlinie 1999/5/EC erfüllt.

IT CONFORMITA ALLE NORME CE

Con la presente Sitecom Europe BV dichiara che questo prodotto è conforme ai requisiti essenziali e agli altri termini rilevanti della Direttiva Europea 1999/5/EC.

NL CE GOEDKEURING

Hierbij verklaart Sitecom Europe BV dat dit product in overeenstemming is met de essentiële eisen en andere relevante bepalingen van Europese Richtlijn 1999/5/EC.

ES CONFORMIDAD CON LA CE

Por la presente Sitecom Europe BV declara que este producto cumple con los requisitos esenciales y las otras provisiones relevantes de la Directiva Europea 1999/5/EC.

PT CONFORMIDADE CE

Pela presente a Sitecom Europe BV declara que este produto está em conformidade com os requisitos essenciais e outras condições relevantes da regulamentação Europeia 1999/5/EC.

SE CE-FÖRSÄKRAN

Härmed försäkrar Sitecom Europe BV att denna produkt uppfyller de nödvändiga kraven och andra relevanta villkor EU-direktivet 1999/5/EC.

DK OVERENSSTEMMELSESERKLÆRING

Sitecom Europe BV bekræfter hermed, at dette produkt er i overensstemmelse med de væsentlige krav og andre betingelser i henhold til Rådets direktiv 1999/5/EC.

NO CE-OVERENSSTEMMELSE

Sitecom Europe BV erklærer herved at dette produktet er i overensstemmelse med de avgjørende kravene og andre relevante vilkår i den europeiske forskriften 1999/5/EC.

FI CE-HYVÄKSYNTÄ

Täten Sitecom Europe BV ilmoittaa, että tämä tuote on yhdenmukainen direktiivin 1999/5/EC olennaisten vaatimusten ja muiden asiaankuuluvien sopimusehtojen kanssa.

RU СООТВЕТСТВИЕ ТРЕБОВАНИЯМ CE

Настоящим компания Sitecom Europe BV заявляет, что ее продукция соответствует основным требованиям и условиям Европейской Директивы 1999/5/EC.

PL CERTYFIKAT ZGODNOŚCI CE

Sitecom Europe BV niniejszym oświadcza, że ten produkt spełnia wszelkie niezbędne wymagania, a także inne istotne warunki dyrektywy europejskiej 1999/5/WE.

GR ΣΥΜΜΟΡΦΩΣΗ ΜΕ CE

Η Sitecom Europe BV δηλώνει, ότι το παρόντος, ότι αυτό το προϊόν συμμορφώνεται με τις ουσιαστικές απαιτήσεις και τους λοιπούς όρους του ευρωπαϊκού κανονισμού 1999/5/EC.

This product may be used in the following countries:

AT BE HU CZ IT RO EE ES
FI FR IS NL GR CY IE DE
LT LU LV MT GB SI TR PT
SE SK PL DK CH BG NO U

For non EU countries please check with the local authorities for restrictions of using wireless products

1 KEY FEATURES

Features	Advantages
Incredible Data Rate up to 300Mbps*	Heavy data payloads such as MPEG video streaming
IEEE 802.11n Compliant and backwards compatible with 802.11b/g	Fully Interoperable with IEEE 802.11b / IEEE802.11g compliant devices with legacy protection
Support 802.1x authenticator, 802.11i (WPA/WPA2, AES)	Provide mutual authentication (Client and dynamic encryption keys to enhance security
Easy to use web-based GUI	Graphical User Interface for network configuration and management purposes.
WPS Button	Easily connect the device to your existing network and your clients with just the push of a button.

** Theoretical wireless signal rate based on IEEE standard of 802.11b, g, n chipset used. Actual throughput may vary. Network conditions and environmental factors lower actual throughput rate. All specifications are subject to change without notice.*

2 PACKAGE CONTENTS

Open the package carefully, and make sure that none of the items listed below are missing. Do not discard the packing materials, in case of return; the unit must be shipped back in its original package.

1. The WLX-2006 Wall Mount Range Extender N300
2. A Quick Install Guide
3. An UTP cable

3 CAUTIONS

This device's design and manufacturer has your safety in mind. In order to safely and effectively use this device, please read the following before usage.

3.1 Usage Cautions

The user should not modify this device. The environmental temperature should be within +5 ~ +35 degrees Celsius.

3.2 Power

The device's power voltage is AC 230v. When plugging in the device, make sure it cannot get damaged or be subject to pressure. To reduce the risk of electric shock, unplug the device first before cleaning it. Never connect the device to the power in a humid or dusty area.

3.3 Repair

If the device has a problem, you should take it to an appointed repair center and let the specialists do the repair. Never repair the device yourself, you might damage the device or endanger yourself.

3.4 Disposing of the device

When you dispose of the device, be sure to dispose of it appropriately. Some countries may regulate disposal of an electrical device, please consult with your local authority.

3.5 Others

When using this device, please do not let it come into contact with water or other liquids. If water is accidentally spilled on the device, please use a dry cloth to absorb the spillage. Electronic products are vulnerable, when using please avoid shaking or hitting the device, and do not press the buttons too hard.

- Do not let the device come into contact with water or other liquid.
- Do not disassemble, repair or change the design of the device, any damage done will not be included in the repair policy.
- Avoid hitting the device with a hard object, avoid shaking the device and stay away from magnetic fields.
- If during electrostatic discharge or a strong electromagnetic field the device will malfunction, unplug the power cable. The product will return to normal performance the next time it is powered on.

4 PRODUCT LAYOUT

	Description
Network Port	You can use this port to connect a wired device so it benefits from the repeated signal.
OPS Button	<p>You can use this button to connect using OPS.</p> <p>OPS Button functions:</p> <p>Press 0-5 seconds: WPS enrollee Press 5-10 seconds: WPS registrar Press 15+ seconds: reset to factory defaults.</p>

LED Description

From top to bottom:

LED	Color	Description
Power	Green	Lights up when powered ON. Blinks on TEST/RESET.
OPS	Green	Blinks when OPS mode is on.
LAN	Green	Lights up when a LAN cable is connected.
Signal	Green	This LED shows the quality of the signal it receives from your Router/Access Point. 0-25%: 250 milliseconds ON – 250 millisecond OFF 25-50%: 1000 milliseconds ON – 1000 milliseconds OFF 50-100%: Continuous ON

5 NETWORK + SYSTEM REQUIREMENTS

To begin using the WLX-2006, make sure you meet the following as minimum requirements:

- PC/Notebook.
- 1 Free Ethernet port.
- WiFi card/USB dongle (802.11 b/g/n) – optional.
- PC with a Web-Browser (Internet Explorer, Safari, Firefox, Opera)
- Ethernet compatible CAT5 cables.
- Router or Access Point

6 WLX-2006 PLACEMENT

You can place the WLX-2006 directly in a wall socket. For optimal performance, place your Range Extender in a location that is away from any potential source of interference, such as a metal wall or microwave oven. This location must be within a good signal range from your existing router or access point, preferably above 50% signal strength.

7 PC NETWORK ADAPTER SETUP

Windows XP

- Enter [Start Menu] -> select [Control panel] -> select [Network].

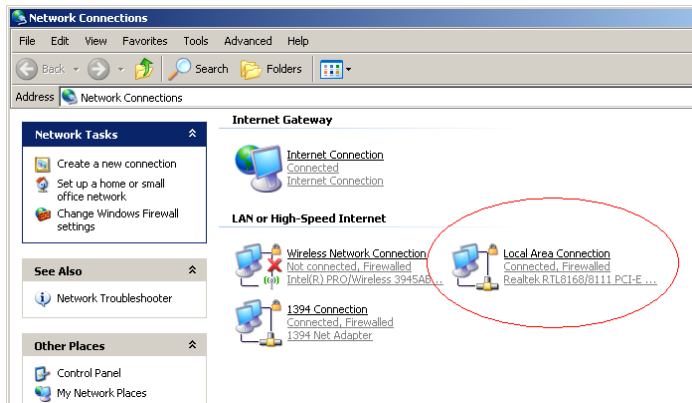

- Select [Local Area Connection]) icon -> select [properties]

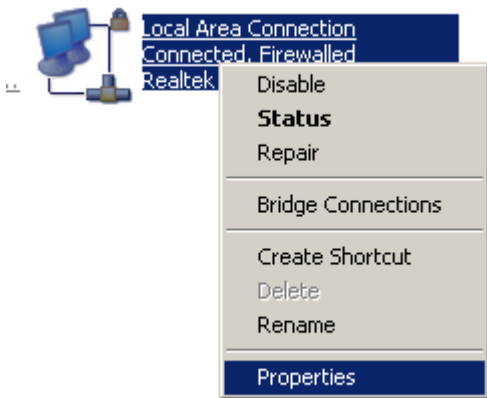

- Select [Internet Protocol (TCP/IP)] =>Click [Properties].

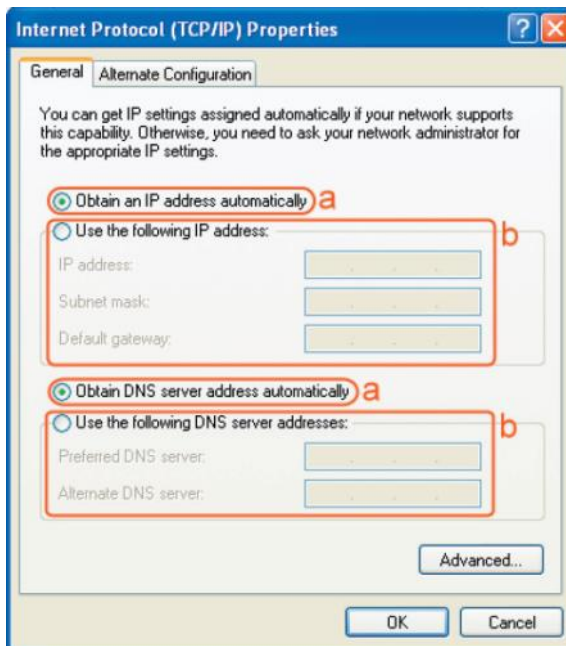
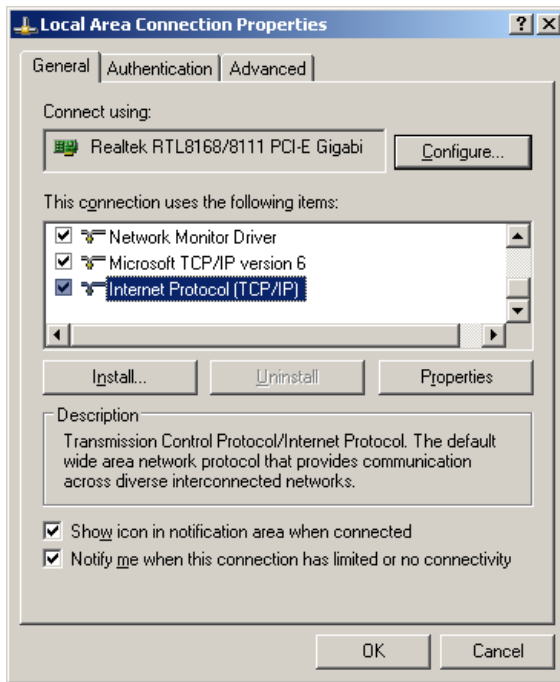

- Select the [General] tab.

The device supports the [DHCP] function, please select both [Obtain an IP address automatically] and [Obtain DNS server address automatically].

Windows Vista/Seven

- Enter [Start Menu] -> select [Control panel] -> select [View network status and tasks] -> select [Manage network connections].

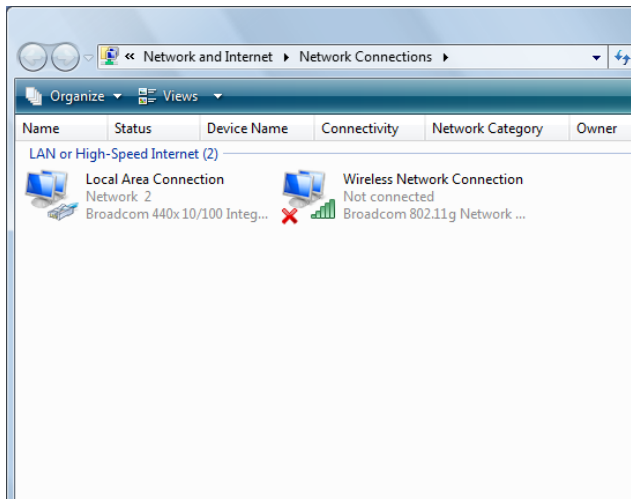

- Select [Local Area Connection]) icon -> select [properties]

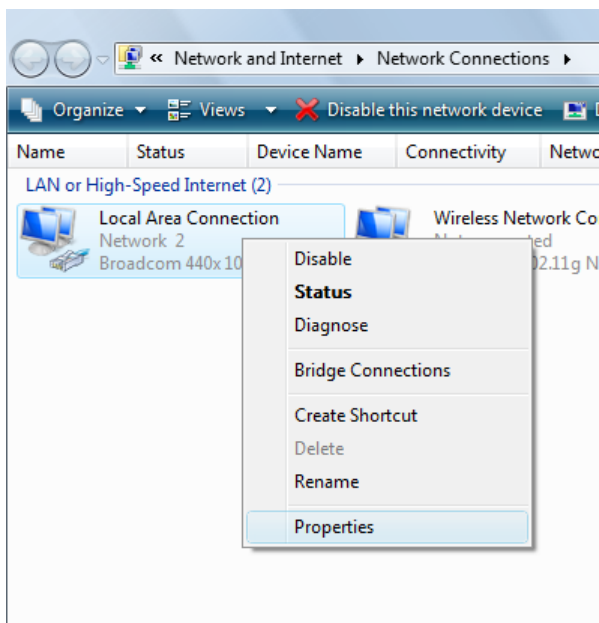

- Select [Internet Protocol Version 4 (TCP/IPv4)] -> Click [Properties].

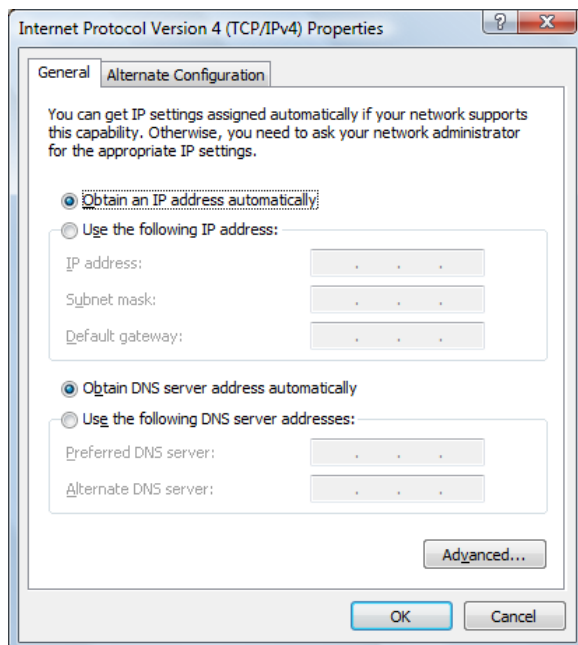
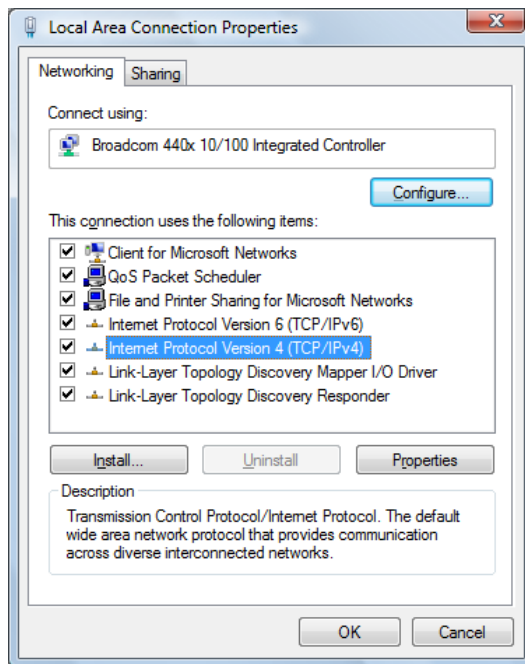

- Select the [General] tab.

The device supports the [DHCP] function, please select both [Obtain an IP address automatically] and [Obtain DNS server address automatically].

8 BRINGING UP THE WLX-2006

You can plug the WLX-2006 directly into a wall outlet. Switch the device on with the power switch located on the bottom of the device. The WLX-2006 automatically enters the self-test phase. During self-test phase, the Power LED will be lit continuously to indicate that this product is in normal operation.

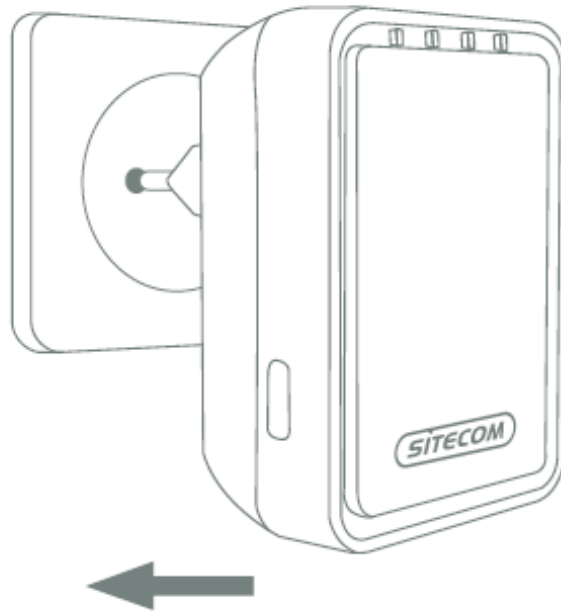

9 INITIAL SETUP WLX-2006

LOGIN procedure

1. OPEN your browser (e.g. Internet Explorer).

2. Type <http://sitecom.extender> in the address bar and press [Enter]

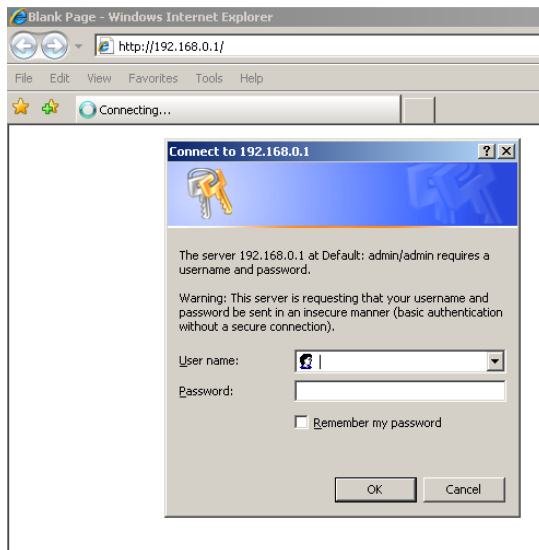

3. Type user name and password (default is admin/admin).

4. Click OK.

5. You will see the home page of the WLX-2006.

System	
Up time :	0day:0h:28m:49s
Hardware version :	Rev. A
Runtime Code Version :	1.12

Wireless Configuration	
Mode :	Universal Repeater (Disconnected)
ESSID :	Sitecom3a825e
Channel Number :	11
Security :	Disabled
BSSID :	80:1F:02:3A:82:5E
Associated Clients :	0

The System status section allows you to monitor the current status of your device, the UP time, hardware information, serial number as well as firmware version information is displayed here.

10 CONFIGURATION WIZARD

With the wizard you can configure the Range Extender to connect to your existing network. Click Wizard to start configuring the WLX-2006. The Setup wizard will now be displayed.

On the first page you can select the network that the Range Extender needs to connect to. You can also see the signal strength, the channel and the encryption type used on the networks surrounding the Range Extender.

Select	SSID	Channel	Encryption	Signal
<input type="radio"/>	Sitecom436056	11	WPA2-PSK	68
<input type="radio"/>	SitecomF2795E	5	WPA2-PSK	56
<input type="radio"/>	Sitecom829EFC	11	WPA2-PSK	24
<input type="radio"/>	PConTV	1	no	8

Select your network from the list. Click Next.

Fill in the security key from your existing network. Please refer to the manual of your router or access point on how to retrieve this key. Click Next.

wallmount range
extender N300

SITECOM

Home

Wizard

Basic Settings

Advanced Settings

Toolbox

Choose your language ▾

Please reconnect to the following network:

ESSID :

SitecomAAB158_EXT

Pre-Shared Key :

wirelesspassword

Copy to Clipboard

Apply

Previous Page

Cancel

On this last page you will see the new settings of your Range Extender. You can use these settings on your computer to connect to the Range Extender. You can use the "Copy to Clipboard" button to copy the wireless password to your clipboard so you don't have to type it in.

11 BASIC SETTINGS

wallmount range
extender N300

SITECOM

Home Wizard **Basic Settings** Advanced Settings Toolbox Choose your language ▼

This page allows you to define ESSID and Channel for the wireless connection. These parameters are used for the wireless pcs to connect to the WLX-2003.

Band : 2.4 GHz (B+G+N) ▼

MAIN ESSID : Sitecom3a825e

Channel Number : 11 ▼

Associated Clients : Show Active Clients

Root AP SSID :

Site Survey: Site Survey

Apply Cancel

Band

Please select the wireless band you wish to use. By selecting a different band setting, you'll be able to allow or deny the wireless clients on a certain band.

MAIN ESSID

Please input the ESSID (the name used to identify this wireless access point) here. You can input up to 32 alphanumerical characters. PLEASE NOTE THAT THE ESSID IS CASE SENSITIVE.

Channel Number

Please select a channel number you wish to use. The channel number must be same as the wireless access point you wish to connect.

Associated Clients Click 'Show Active Clients' button and a new popup window will appear which contains the information about all wireless clients connected to this access point.

Active Wireless Client Table

This table shows the MAC address, transmission and reception packet counters for each associated wireless client.

MAC Address	Mode	Tx Packet	Rx Packet	Tx Rate	Power Saving	Expired Time (s)
None	---	---	---	---	---	---

Refresh Close

You can click the 'Refresh' button in the popup window to keep the information up-to-date

Root AP SSID

In 'Universal Repeater' mode, this device can act as a station to connect to a Root AP. You should assign the SSID of the Root AP here or click 'Select Site Survey' button to choose a Root AP.

Site Survey

Click 'Site Survey' button, then a "Wireless Site Survey Table" will pop up. It will list all available access points nearby. You can select one access point in the table and the access point will join wireless LAN through this access point.

Wireless Site Survey
Please select the wireless network that you want to extend.

Select	SSID	Channel	Encryption	Signal
<input type="radio"/>	Sitecom436056	11	WPA2-PSK	68
<input type="radio"/>	SitecomF2795E	5	WPA2-PSK	56
<input type="radio"/>	Sitecom829EFC	11	WPA2-PSK	24
<input type="radio"/>	PConTV	1	no	8

12 ADVANCED SETTINGS

Security

This device provides many types of wireless security (wireless data encryption). When you use data encryption, data transferred by radio signals in the air will become unreadable for those people who don't know the correct encryption key (encryption password).

There are three types of security level you can select: Disable (no security - data encryption disabled), WEP and WPA Pre-shared Key. Please refer to the following sections for detailed instructions.

Disabled

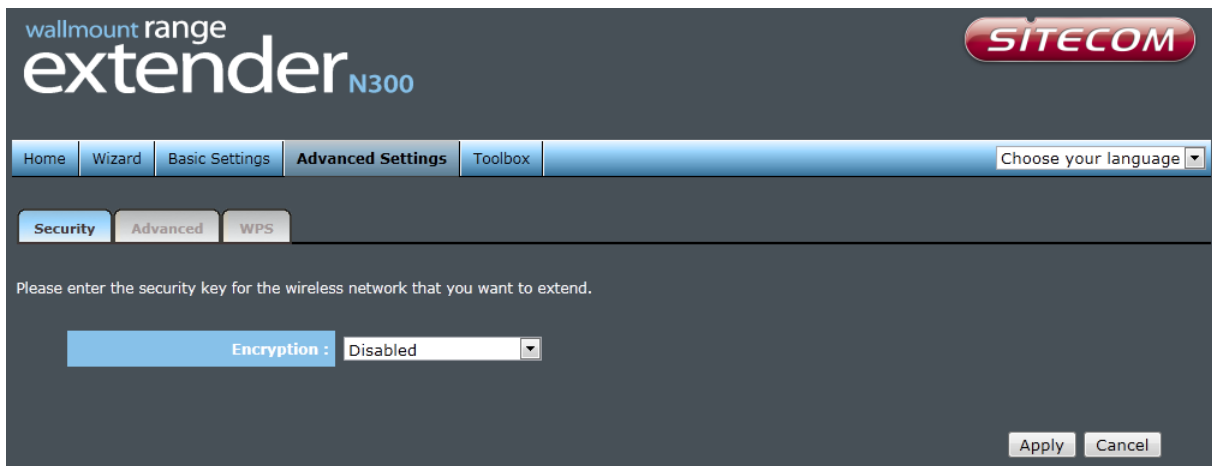

When you select 'Disabled', wireless encryption for the network is disabled. This is not recommended.

Click <Apply> at the bottom of the screen to save the above configuration. You can now configure other sections by choosing Continue, or choose Apply to apply the settings and reboot the device.

WEP

- 'Encryption' dropdown menu set to 'WEP'.
- 'Key Length' dropdown menu set to '64-bit'.
- 'Key format' dropdown menu set to 'Hex (10 characters)'.
- 'Default Tx Key' dropdown menu set to 'Key 1'.
- Four text input fields labeled 'Encryption Key 1', 'Encryption Key 2', 'Encryption Key 3', and 'Encryption Key 4'.

 At the bottom right of the form are two buttons: 'Apply' and 'Cancel'.

Key Length You can select the WEP key length for encryption, 64-bit or 128-bit. The larger the key will be the higher level of security is used, but the throughput will be lower.

Key Format You may select ASCII Characters (alphanumeric format) or Hexadecimal Digits (in the "A-F", "a-f" and "0-9" range) to be the WEP Key.

Key1 - Key4 The WEP keys are used to encrypt data transmitted in the wireless network. Use the following rules to setup a WEP key on the device. 64-bit WEP: input 10-digits Hex values (in the "A-F", "a-f" and "0-9" range) or 5-digit ASCII character as the encryption keys. 128-bit WEP: input 26-digit Hex values (in the "A-F", "a-f" and "0-9" range) or 13-digit ASCII characters as the encryption keys.

Click <Apply> at the bottom of the screen to save the above configuration. You can now configure other sections by choosing Continue, or choose Apply to apply the settings and reboot the device.

WPA

wallmount range
extender N300

SITECOM

Home Wizard Basic Settings **Advanced Settings** Toolbox Choose your language ▾

Security Advanced WPS

Please enter the security key for the wireless network that you want to extend.

Encryption : WPA Pre-Shared Key ▾

WPA Unicast Cipher Suite : ☐ WPA(TKIP) ☒ WPA2(AES) ☐ WPA2 Mixed

Pre-Shared Key Format : Passphrase Key ▾

Pre-Shared Key :

Apply Cancel

WPA Unicast Cipher Suite

Available options are: WPA (TKIP), WPA2 (AES), and WPA2 Mixed. You can select one of them, but you have to make sure your wireless client supports the cipher you selected.

Pre-shared Key Format

Please select the format of pre-shared key here, available options are 'Passphrase' (8 to 63 alphanumerical characters) and 'Hex' (64 hexadecimal characters – 0 to 9 and a to f).

Pre-shared Key

Please input pre-shared key according to the key format you selected here. For security reason, don't use simple words.

Advanced

This tab allows you to set the advanced wireless options. The options included are Channel Bandwidth, Fragment Threshold, RTS Threshold, Beacon Interval, and Preamble Type. You should not change these parameters unless you know what effect the changes will have on the router.

Setting	Value	Range/Options
Fragment Threshold:	2346	(256-2346)
RTS Threshold:	2347	(0-2347)
Beacon Interval:	100	(20-1000 ms)
DTIM Period:	3	(1-10)
Data rate:	Auto	
N Data rate:	Auto	
Channel Bandwidth:	<input checked="" type="radio"/> Auto 20/40 MHz <input type="radio"/> 20 MHz	
Preamble Type:	<input checked="" type="radio"/> Short Preamble <input type="radio"/> Long Preamble	
Broadcast ESSID:	<input checked="" type="radio"/> Enable <input type="radio"/> Disable	
CTS Protection:	<input checked="" type="radio"/> Auto <input type="radio"/> Always <input type="radio"/> None	
Tx Power:	100 %	

Buttons: Apply, Cancel

Fragment Threshold

Set the Fragment threshold of wireless radio. The default value is 2346.

RTS Threshold

Set the RTS threshold of wireless radio. The default value is 2347.

Beacon Interval

Set the beacon interval of wireless radio. The default value is 100.

DTIM Period

Set the DTIM period of wireless radio. The default value is 3.

Data Rate

Set the wireless data transfer rate to a certain value. Since most wireless devices will negotiate with each other and pick a proper data transfer rate automatically, it's not necessary to change this value unless you know what will happen after modification.

N Data Rate

Set the data rate of 802.11 N clients, available options are MCS 0 to MCS 15. It's safe to set this option to 'Auto' and it's not necessary to change this value unless you know what will happen after modification.

Channel Width

Select wireless channel width (bandwidth taken by wireless signals of this access point). It's suggested to select 'Auto 20/40MHz'. Do not change to '20 MHz' unless you know what it is.

Preamble Type	Set the type of preamble of wireless radio. The default setting is 'Short Preamble'.
Broadcast ESSID	Decide if the wireless access point will broadcast its own ESSID or not. You can hide the ESSID of your wireless access point (set the option to 'Disable'), so only people who know the ESSID of your wireless access point can get connected.
WMM	WMM (Wi-Fi Multimedia) technology, which can improve the performance of certain network applications, like audio/video streaming, network telephony (VoIP), and others. When you enable WMM, the access point will define the priority of different kinds of data, to give higher priority to applications which require instant response. Therefore you can improve the performance of such network applications.
CTS Protect	Enabling this setting will reduce the chance of radio signal collisions between 802.11b and 802.11g wireless access points. It's recommended to set this option to 'Auto'.
TX Power	You can set the output power of wireless radio. Unless you're using this wireless access point in a really big space, you may not have to set output power to 100%. This will enhance security (malicious / unknown users on a distance will not be able to reach your wireless access point).

WPS

Wi-Fi Protected Setup (WPS) is the simplest way to establish a connection between the wireless clients and the wireless router. You don't have to select the encryption mode and fill in a long encryption passphrase every time when you try to setup a wireless connection. You only need to press a button on both wireless client and wireless router, and WPS will do the rest for you.

The Push button on the WLX-2006 has 2 functions:

Client mode: If you push the button for 0-5 seconds the device acts as a WPS enrollee. In this mode it's set to connect to your existing Wireless network. You have to push the button on your router within 2 minutes.

AP mode: If you push the button for 5-10 seconds the device acts as a WPS registrar. In this mode it's set to connect client devices to the WLX-2006. You have to push the button on the wireless client or in the utility of the wireless client within 2 minutes.

If you want to use the PIN code, you have to know the PIN code of the wireless client and switch it to WPS mode, then fill-in the PIN code of the wireless client through the web configuration interface of the wireless router.

WPS Current Status:	Configured
Self Pin Code:	73888949
SSID:	Sitecom3a825e
Authentication Mode:	WPA Pre-Shared Key
Passphrase Key:	••••••••

Below the table is a section titled 'Device Configure' with three rows:

Mode:	Registrar	
WPS Via Push Button:	Start to Process	
WPS via PIN:		Start to Process

Check the box to enable the WPS function and uncheck it to disable the WPS function.

WPS Current Status

If the wireless security (encryption) function of this wireless router is properly set, you'll see a 'Configured' message here. Otherwise, you'll see 'UnConfigured'.

Self Pin Code

This is the WPS PIN code of the wireless router. You may need this information when connecting to other WPS-enabled wireless devices.

SSID

This is the network broadcast name (SSID) of the router.

Authentication Mode	It shows the active authentication mode for the wireless connection.
Passphrase Key	It shows the passphrase key that is randomly generated by the wireless router during the WPS process. You may need this information when using a device which doesn't support WPS.
Mode	In Client mode the device is set to connect to your existing network. In Registrar mode the device is set to connect to your clients.
WPS via Push Button	Press the button to start the WPS process. The device will wait for the WPS request from the wireless devices within 2 minutes.
WPS via PIN	You can fill-in the PIN code of the wireless device and press the button to start the WPS process. The router will wait for the WPS request from the wireless device within 2 minutes.

13 TOOLBOX SETTINGS

System

This device provides some control functions including password, IP address management, and DHCP server function. Please go to Toolbox, and open the 'System' tab, to access these functions. Below are detailed descriptions of every control function.

Password Settings

You can change the password used to enter the web configuration menu of this device. Please input the current password in the 'Current Password' field, then input a new password in both the 'New Password' and the 'Re-Enter Password' field. After you finish, please go to the bottom of the page and click 'Apply'.

IP Management

You can change the IP address of this device, so it can become a part of your local network. Please remember this address or you will not be able to connect the configuration menu of device. The default IP address is: 192.168.128.253 / Subnet Mask 255.255.255.0.

DHCP Server

If you want to activate the DHCP server function of this device, please select 'Enabled' in the 'DHCP Server' option, and see the next Section for detailed instructions. If you

don't want to use the DHCP server function of this device, or there's another DHCP server on the network this device connects to, please select 'Disable'. After you finish, please go to the bottom of this page and click 'Apply'.

DHCP Server

This device is capable to act as a DHCP server for your network.

Default Gateway

Please input the IP address of default gateway of your network here.

DNS Address

Please input the IP address of domain name server (DNS) here.

DHCP Client Start Address

Please input the start IP address of the IP range.

DHCP Client End Address

Please input the end IP address of the IP range.

Domain Name

If you wish, you can also optionally input the domain name for your network. This is optional.

Lease Time

Please choose a lease time (the duration that every computer can keep a specific IP address) of every IP address assigned by this access point from dropdown menu.

After you finish, please click 'Apply'.

Backup

You can back up all configurations of this device to a file, so you can make several copies of access point configuration for security reasons.

Backup Settings

Press 'Save...' button, and you'll be prompted to download the configuration as a file. The default filename is 'config.bin'. You can save it as another filename for different versions, and keep it in a safe place.

Restore Settings

Press 'Browse...' to pick a previously-saved configuration file from your computer, and then click 'Upload' to transfer the configuration file to the device. After the configuration is uploaded, the configuration will be replaced by the file you just uploaded.

Restore to Factory Default

Click this button to remove all settings you made and restore the configuration of this device back to factory default settings.

Upgrade

If there is a new firmware available, you can upload the firmware to the device to get extra functions or problem fixes.

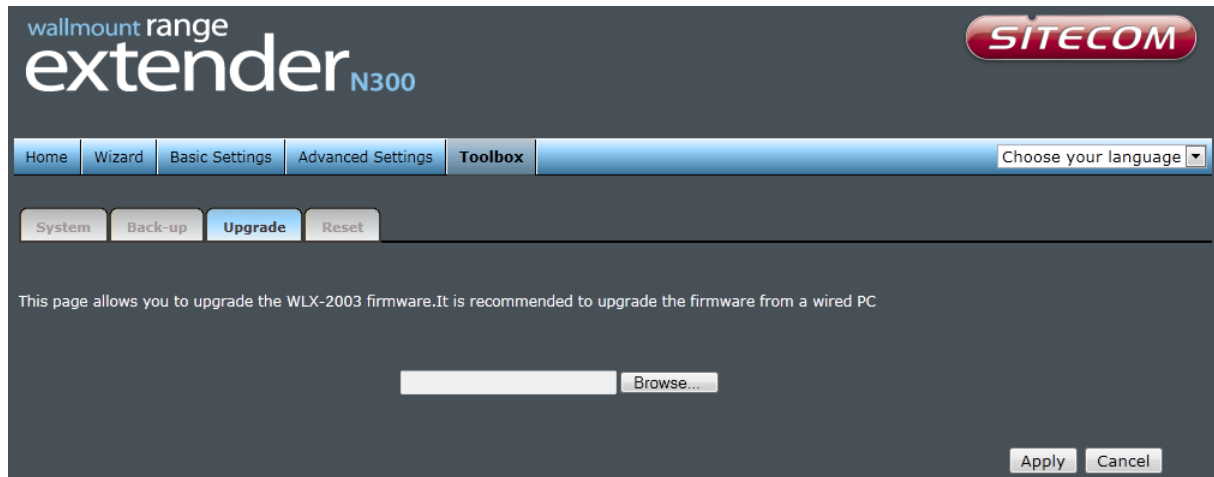

Click the 'Browse' button. You'll be prompted to provide the filename of the firmware upgrade file. Please download the latest firmware file from our website, and use it to upgrade your device.

After a firmware file is selected, click the 'Apply' button, and the device will start the firmware upgrade procedure automatically. The procedure may take several minutes, so please be patient.

NOTE: Never interrupt the upgrade procedure by closing the web browser or physically disconnecting your computer from the device.

Reset

When you think the device is not working properly, you can use this function to restart the device; this may help and solve the problem.

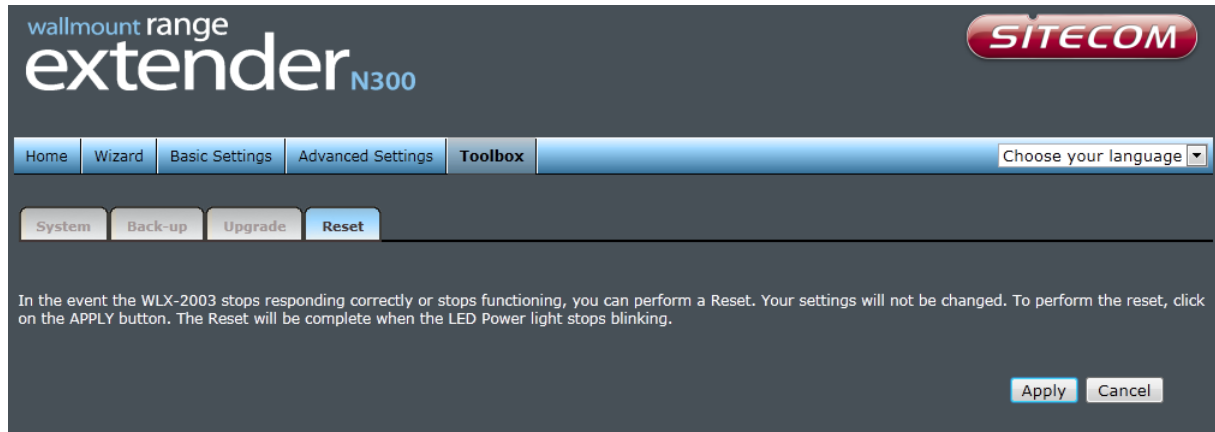

This function is useful when the device is far from you or unreachable. However, if the device is not responding, you may have to switch it off by unplugging the power plug and plugging it back again after 10 seconds.

Parts of the firmware of the WLX-2006 Range Extender are subject to the [GNU general public license](#).

Appendix A: Licensing Information

This product includes third-party software licensed under the terms of the [GNU General Public License](#). You can modify or redistribute this free software under the terms of the [GNU General Public License](#). Please see Appendix B for the exact terms and conditions of this license.

Specifically, the following part of this product is subject to the GNU GPL:

#	Package name	Source
1	busybox-1.11	http://busybox.net/
2	wireless_tools.25	http://www.hpl.hp.com/personal/Jean_Tourrilhes/Linux/Tools.html
3	bridge-utils	http://bridge.sourceforge.net
4	dnrd-2.20.3	http://dnrd.sourceforge.net/
5	boa-0.94.14rc21	http://www.boa.org
6	Linux-2.4.18	http://www.kernel.org

Availability of source code

Sitecom Europe BV has made available the full source code of the GPL licensed software, including any scripts to control the compilation and installation of the object code in the driver section of this product on the Sitecom website.

No Warranty

The free software included in this product is distributed in the hope that it will be useful, but WITHOUT ANY LIABILITY OF OR ANY WARRANTY FROM THE LICENSOR.

Appendix B: GNU GENERAL PUBLIC LICENSE

Version 2, June 1991 Copyright (C) 1989, 1991 Free Software Foundation, Inc. 59 Temple Place - Suite 330, Boston, MA 02111-1307, USA Everyone is permitted to copy and distribute verbatim copies of this license document, but changing it is not allowed.

Preamble

The licenses for most software are designed to take away your freedom to share and change it. By contrast, the GNU General Public License is intended to guarantee your freedom to share and change free software--to make sure the software is free for all its users. This General Public License applies to most of the Free Software Foundation's software and to any other program whose authors commit to using it. (Some other Free Software Foundation software is covered by the GNU Library General Public License instead.) You can apply it to your programs, too. When we speak of free software, we are referring to freedom, not price. Our General Public Licenses are designed to make sure that you have the freedom to distribute copies of free software (and charge for this service if you wish), that you receive source code or can get it if you want it, that you can change the software or use pieces of it in new free programs; and that you know you can do these things. To protect your rights, we need to make restrictions that forbid anyone to deny you these rights or to ask you to surrender the rights. These restrictions translate to certain responsibilities for you if you distribute copies of the software, or if you modify it. For example, if you distribute copies of such a program, whether gratis or for a fee, you must

give the recipients all the rights that you have. You must make sure that they, too, receive or can get the source code. And you must show them these terms so they know their rights. We protect your rights with two steps: (1) copyright the software, and (2) offer you this license which gives you legal permission to copy, distribute and/or modify the software. Also, for each author's protection and ours, we want to make certain that everyone understands that there is no warranty for this free software. If the software is modified by someone else and passed on, we want its recipients to know that what they have is not the original, so that any problems introduced by others will not reflect on the original authors' reputations. Finally, any free program is threatened constantly by software patents. We wish to avoid the danger that redistributors of a free program will individually obtain patent licenses, in effect making the program proprietary. To prevent this, we have made it clear that any patent must be licensed for everyone's free use or not licensed at all. The precise terms and conditions for copying, distribution and modification follow.

TERMS AND CONDITIONS FOR COPYING, DISTRIBUTION AND MODIFICATION

0.

This License applies to any program or other work which contains a notice placed by the copyright holder saying it may be distributed under the terms of this General Public License. The "Program", below, refers to any such program or work, and a "work based on the Program" means either the Program or any derivative work under copyright law: that is to say, a work containing the Program or a portion of it, either verbatim or with modifications and/or translated into another language. (Hereinafter, translation is included without limitation in the term "modification".) Each licensee is addressed as "you". Activities other than copying, distribution and modification are not covered by this License; they are outside its scope. The act of running the Program is not restricted, and the output from the Program is covered only if its contents constitute a work based on the Program (independent of having been made by running the Program). Whether that is true depends on what the Program does.

1.

You may copy and distribute verbatim copies of the Program's source code as you receive it, in any medium, provided that you conspicuously and appropriately publish on each copy an appropriate copyright notice and disclaimer of warranty; keep intact all the notices that refer to this License and to the absence of any warranty; and give any other recipients of the Program a copy of this License along with the Program. You may charge a fee for the physical act of transferring a copy, and you may at your option offer warranty protection in exchange for a fee.

2.

You may modify your copy or copies of the Program or any portion of it, thus forming a work based on the Program, and copy and distribute such modifications or work under the terms of Section 1 above, provided that you also meet all of these conditions: a) You must cause the modified files to carry prominent notices stating that you changed the files and the date of any change. b) You must cause any work that you distribute or publish, that in whole or in part contains or is derived from the Program or any part thereof, to be licensed as a whole at no charge to all third parties under the terms of this License. c) If the modified program normally reads commands interactively when run, you must cause it, when started running for such interactive use in the most ordinary way, to print or display an announcement including an appropriate copyright notice and a notice that there is no warranty (or else, saying that you provide a warranty) and that users may redistribute the program under these conditions, and telling the user how to view a copy of this License. (Exception: if the Program itself is interactive but does not normally print such an announcement, your work based on the Program is not required to print an announcement.) These requirements apply to the modified work as a whole. If identifiable sections of that work are not derived from the Program, and can be reasonably considered independent and separate works in themselves, then this License, and its terms, do not apply to those sections when you distribute them as separate works. But when you distribute the same sections as part of a whole which is a work based on the Program, the distribution of the whole must be on the terms of this License, whose permissions for other licensees extend to the entire whole, and thus to each and every part regardless of who wrote it. Thus, it is not the intent of this section to claim rights or contest your rights to work written entirely by you; rather, the intent is to exercise the right to control the distribution of derivative or collective works based on the Program. In addition, mere aggregation of another work not based on the Program with the Program (or with a work based on the Program) on a volume of a storage or distribution medium does not bring the other work under the scope of this License.

3.

You may copy and distribute the Program (or a work based on it, under Section 2) in object code or executable form under the terms of Sections 1 and 2 above provided that you also do one of the following: a) Accompany it with the complete corresponding machine-readable source code, which must

be distributed under the terms of Sections 1 and 2 above on a medium customarily used for software interchange; or, b) Accompany it with a written offer, valid for at least three years, to give any third party, for a charge no more than your cost of physically performing source distribution, a complete machine-readable copy of the corresponding source code, to be distributed under the terms of Sections 1 and 2 above on a medium customarily used for software interchange; or, c) Accompany it with the information you received as to the offer to distribute corresponding source code. (This alternative is allowed only for noncommercial distribution and only if you received the program in object code or executable form with such an offer, in accord with Subsection b above.) The source code for a work means the preferred form of the work for making modifications to it. For an executable work, complete source code means all the source code for all modules it contains, plus any associated interface definition files, plus the scripts used to control compilation and installation of the executable. However, as a special exception, the source code distributed need not include anything that is normally distributed (in either source or binary form) with the major components (compiler, kernel, and so on) of the operating system on which the executable runs, unless that component itself accompanies the executable. If distribution of executable or object code is made by offering access to copy from a designated place, then offering equivalent access to copy the source code from the same place counts as distribution of the source code, even though third parties are not compelled to copy the source along with the object code.

4.

You may not copy, modify, sublicense, or distribute the Program except as expressly provided under this License. Any attempt otherwise to copy, modify, sublicense or distribute the Program is void, and will automatically terminate your rights under this License. However, parties who have received copies, or rights, from you under this License will not have their licenses terminated so long as such parties remain in full compliance.

5.

You are not required to accept this License, since you have not signed it. However, nothing else grants you permission to modify or distribute the Program or its derivative works. These actions are prohibited by law if you do not accept this License. Therefore, by modifying or distributing the Program (or any work based on the Program), you indicate your acceptance of this License to do so, and all its terms and conditions for copying, distributing or modifying the Program or works based on it.

6.

Each time you redistribute the Program (or any work based on the Program), the recipient automatically receives a license from the original licensor to copy, distribute or modify the Program subject to these terms and conditions. You may not impose any further restrictions on the recipients' exercise of the rights granted herein. You are not responsible for enforcing compliance by third parties to this License.

7.

If, as a consequence of a court judgment or allegation of patent infringement or for any other reason (not limited to patent issues), conditions are imposed on you (whether by court order, agreement or otherwise) that contradict the conditions of this License, they do not excuse you from the conditions of this License. If you cannot distribute so as to satisfy simultaneously your obligations under this License and any other pertinent obligations, then as a consequence you may not distribute the Program at all. For example, if a patent license would not permit royalty-free redistribution of the Program by all those who receive copies directly or indirectly through you, then the only way you could satisfy both it and this License would be to refrain entirely from distribution of the Program. If any portion of this section is held invalid or unenforceable under any particular circumstance, the balance of the section is intended to apply and the section as a whole is intended to apply in other circumstances. It is not the purpose of this section to induce you to infringe any patents or other property right claims or to contest validity of any such claims; this section has the sole purpose of protecting the integrity of the free software distribution system, which is implemented by public license practices. Many people have made generous contributions to the wide range of software distributed through that system in reliance on consistent application of that system; it is up to the author/donor to decide if he or she is willing to distribute software through any other system and a licensee cannot impose that choice. This section is intended to make thoroughly clear what is believed to be a consequence of the rest of this License.

8.

If the distribution and/or use of the Program is restricted in certain countries either by patents or by copyrighted interfaces, the original copyright holder who places the Program under this License may add an explicit geographical distribution limitation excluding those countries, so that distribution is permitted only in or among countries not thus excluded. In such case, this License incorporates the limitation as if written in the body of this License.

9.

The Free Software Foundation may publish revised and/or new versions of the General Public License from time to time. Such new versions will be similar in spirit to the present version, but may differ in detail to address new problems or concerns. Each version is given a distinguishing version number. If the Program specifies a version number of this License which applies to it and "any later version", you have

the option of following the terms and conditions either of that version or of any later version published by the Free Software Foundation. If the Program does not specify a version number of this License, you may choose any version ever published by the Free Software Foundation.

10.

If you wish to incorporate parts of the Program into other free programs whose distribution conditions are different, write to the author to ask for permission. For software which is copyrighted by the Free Software Foundation, write to the Free Software Foundation; we sometimes make exceptions for this. Our decision will be guided by the two goals of preserving the free status of all derivatives of our free software and of promoting the sharing and reuse of software generally.

NO WARRANTY

11.

BECAUSE THE PROGRAM IS LICENSED FREE OF CHARGE, THERE IS NO WARRANTY FOR THE PROGRAM, TO THE EXTENT PERMITTED BY APPLICABLE LAW. EXCEPT WHEN OTHERWISE STATED IN WRITING THE COPYRIGHT HOLDERS AND/OR OTHER PARTIES PROVIDE THE PROGRAM "AS IS" WITHOUT WARRANTY OF ANY KIND, EITHER EXPRESSED OR IMPLIED, INCLUDING, BUT NOT LIMITED TO, THE IMPLIED WARRANTIES OF MERCHANTABILITY AND FITNESS FOR A PARTICULAR PURPOSE. THE ENTIRE RISK AS TO THE QUALITY AND PERFORMANCE OF THE PROGRAM IS WITH YOU. SHOULD THE PROGRAM PROVE DEFECTIVE, YOU ASSUME THE COST OF ALL NECESSARY SERVICING, REPAIR OR CORRECTION.

12.

IN NO EVENT UNLESS REQUIRED BY APPLICABLE LAW OR AGREED TO IN WRITING WILL ANY COPYRIGHT HOLDER, OR ANY OTHER PARTY WHO MAY MODIFY AND/OR REDISTRIBUTE THE PROGRAM AS PERMITTED ABOVE, BE LIABLE TO YOU FOR DAMAGES, INCLUDING ANY GENERAL, SPECIAL, INCIDENTAL OR CONSEQUENTIAL DAMAGES ARISING OUT OF THE USE OR INABILITY TO USE THE PROGRAM (INCLUDING BUT NOT LIMITED TO LOSS OF DATA OR DATA BEING RENDERED INACCURATE OR LOSSES SUSTAINED BY YOU OR THIRD PARTIES OR A FAILURE OF THE PROGRAM TO OPERATE WITH ANY OTHER PROGRAMS), EVEN IF SUCH HOLDER OR OTHER PARTY HAS BEEN ADVISED OF THE POSSIBILITY OF SUCH DAMAGES.

END OF TERMS AND CONDITIONS

Revision 1.0

© Sitecom Europe BV 2013

Note: All the information contained in this manual was correct at the time of publication.

However, as our engineers are always updating and improving the product, your device's software may have a slightly different appearance or modified functionality than presented in this manual.